

GENERAL NOTES:

ALL DIMENSIONS ARE TO BE CONFIRMED ON SITE
 DIMENSIONS ARE NOT TO BE SCALED FROM THIS DRAWING
 THIS DRAWING IS TO BE READ IN CONJUNCTION WITH CONSULTANTS DRAWINGS
 ALL WORK TO BE CARRIED OUT IN ACCORDANCE WITH CURRENT BUILDING REGULATIONS



01 - Proposed East Elevation - Block J
 1 : 200



02 - Proposed North Elevation - Block J
 1 : 200



03 - Proposed West Elevation - Block J
 1 : 200



04 - Proposed South Elevation - Block J
 1 : 200



Section A-A
 1 : 200

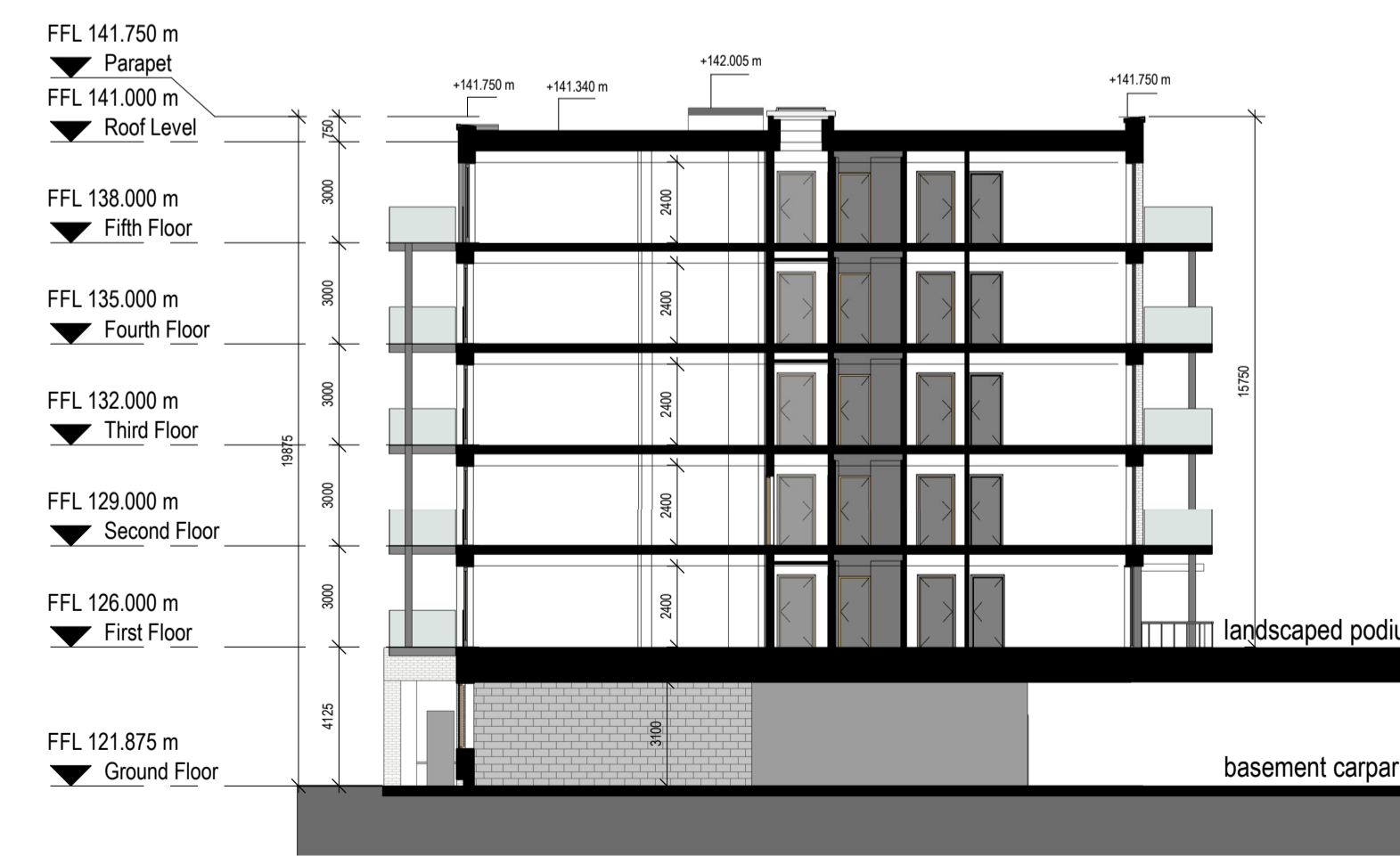

Section B-B
 1 : 200

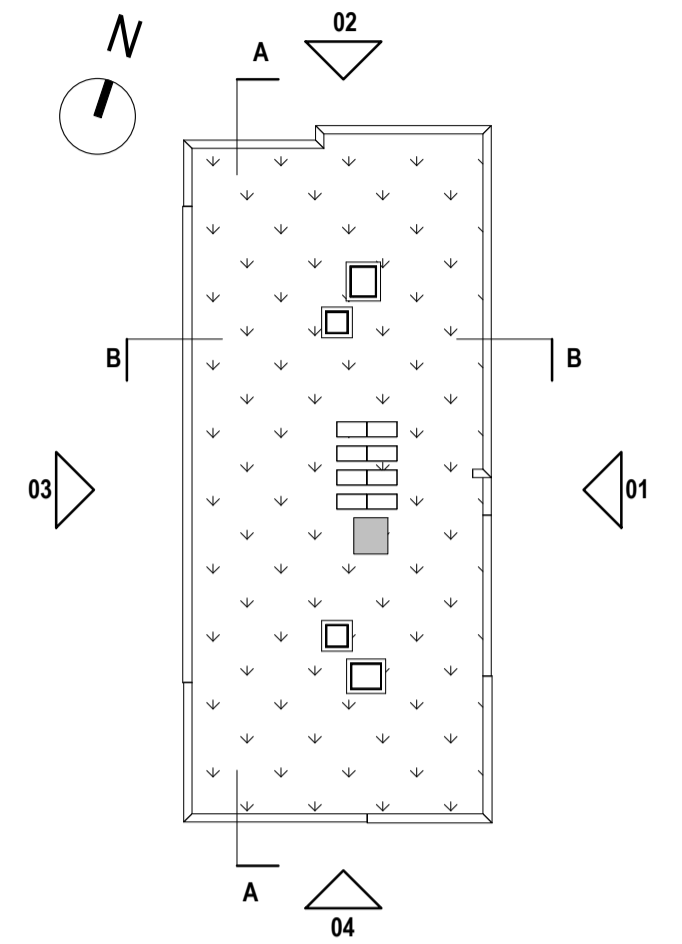

Site Key Plan
 1 : 2000

All levels are relative to Malin Head

Keynote Legend	
Key Value	Keynote Text
02	Selected Brick
03	Triple Glazed System to Selected Colour
06	Lift Overrun
09	Selected Metal Cladding
11	Selected Metal Railing
13	Selected Glass Balustrade
16	Opaque Glazed Panel
20	AOV
2100/13	

rev	date	by	Description
A	19/07/2022	ER	Planning Issue

SHD PLANNING APPLICATION

PROJECT TITLE: **Sector 3, Aikens Village, Stepside, Co. Dublin for Ironborn Real Estate Limited**

DRAWING TITLE: **Block J - Proposed Elevations & Sections**

PROJECT NO:	1909	DATE:	10/06/2020
SCALE:	As indicated	DRAWN BY:	HA
MODEL NAME:	1909-FA-ZZ-00-M3-A-BLD_J	CHECKED BY:	DP
DRAWING NO:	1909 - BLD J - 0581	REVISION:	A

ROSEMOUNT HALL, ROSEMOUNT ESTATE, DUNORUM ROAD, DUNORUM, D14 FP59
 tel: +353 1 2063823
 web: www.ferreira.ie
 email: admin@ferreira.ie

FERREIRA ARCHITECTS

THE DRAWING IS COPYRIGHT TO FERREIRA ARCHITECTS ©